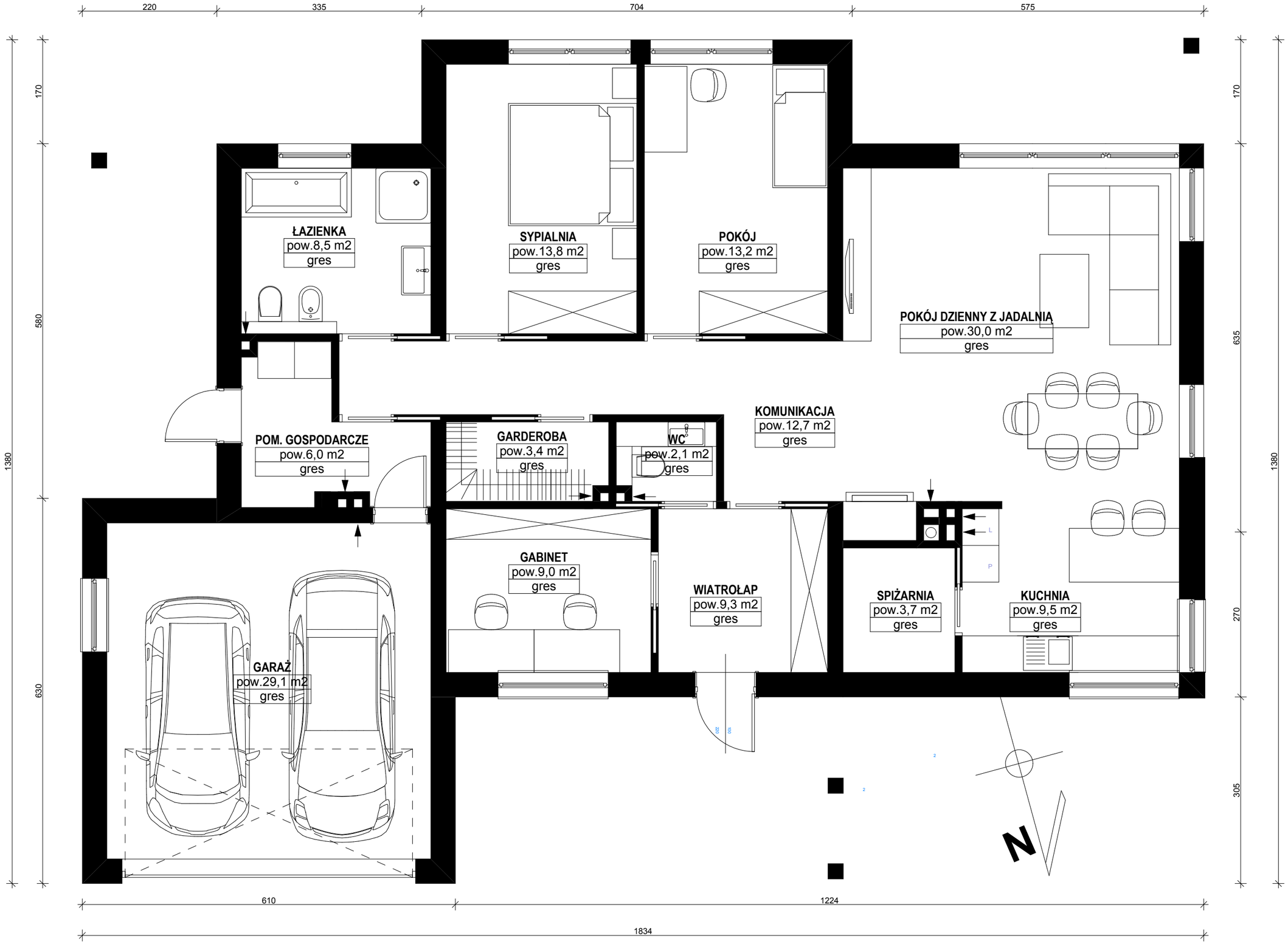

POWIERZCHNIA UŻYTKOWA-121,20 M2

GARAŻ - 29,10 M2